

Part One Plan

Housing & Development
Town Hall, Manchester Road

Ref.

FUL/2021/0659

Paul Gatrell Head of Housing and Development

Location:



Land To The West Of Briercliffe Road, Burnley

1:2500

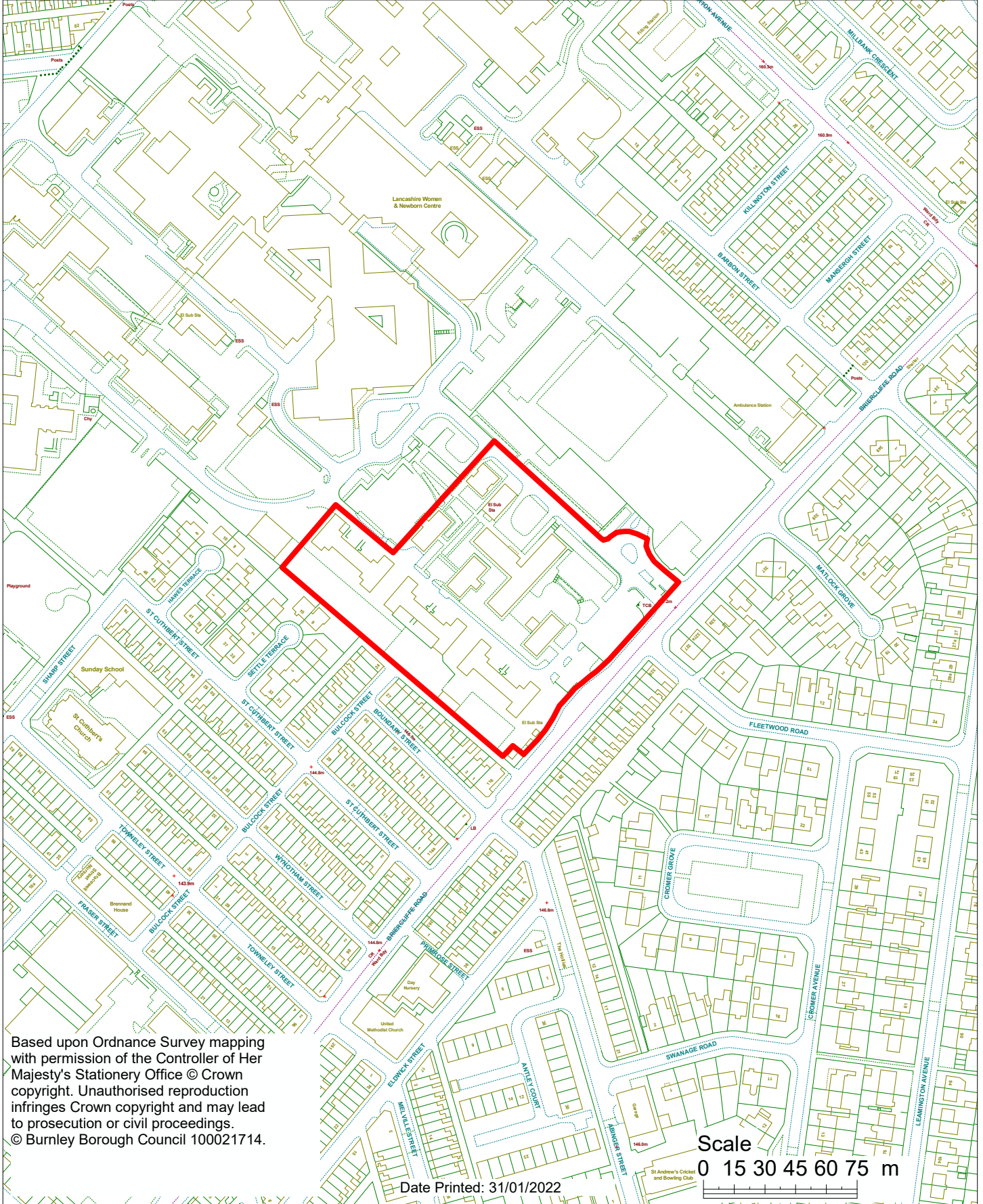

Based upon Ordnance Survey mapping with permission of the Controller of Her Majesty's Stationery Office © Crown copyright. Unauthorised reproduction infringes Crown copyright and may lead to prosecution or civil proceedings.
© Burnley Borough Council 100021714.



Date Printed: 31/01/2022